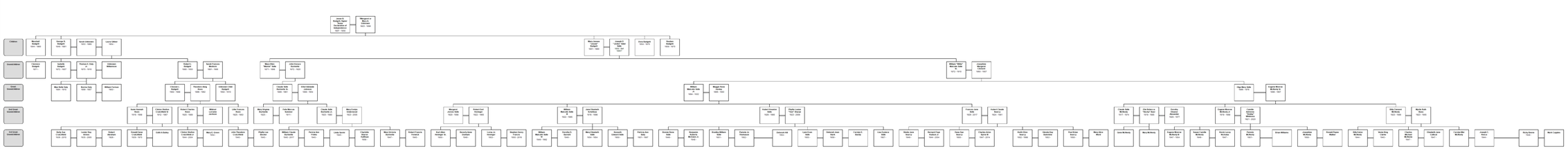Descendant Chart for
Jesse B. Badgett, Signer Texas Declaration of Independence